

DUNHAM SURVEYING, S.C.
SURVEYING & SUBDIVIDING
DELAVER, WISCONSIN 53115

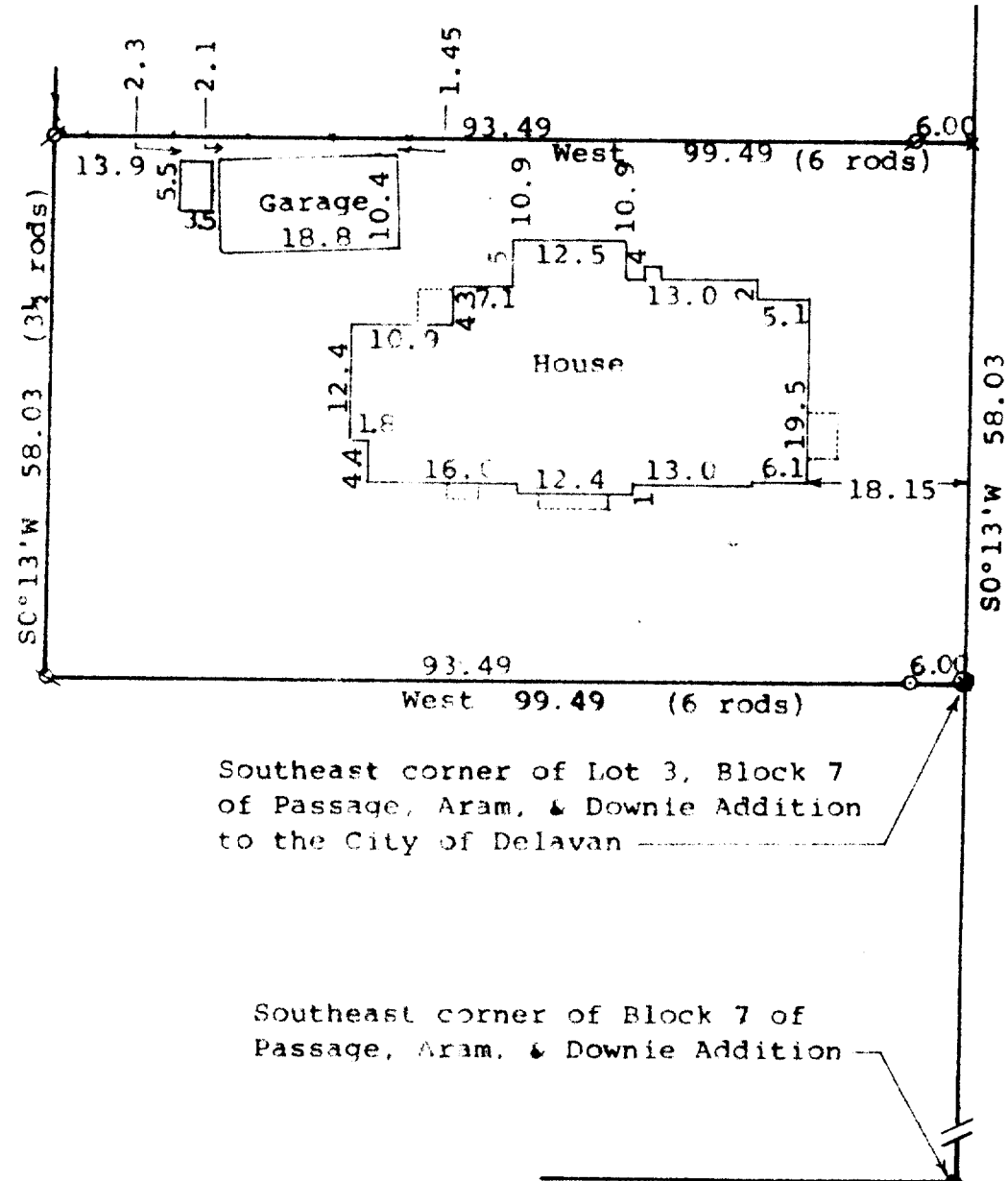

SEVENTH

STREET

N

Scale = 1" = 20'

- = Concrete Monument Found
- ✕ = Cross in concrete Found
- ⊗ = Cut Cross in Concrete
- ⊘ = 3/4" Iron Pipe Found
- = 3/4" Iron Pipe Set
- ⊗ = 1/2" Iron Pipe Set next to tree root

--- = Fence line
Bearings referenced to the west line of Seventh Street with the previously assumed bearing of S 0° 13' W

Survey ordered by: Mark Fuerstenberg
W1903 Highway 14
Darien, WI 53114
(0.00) = recorded distance

STATE OF WISCONSIN) SS
COUNTY OF WALWORTH)

I, George T. Dunham, Surveyor, certify that I have surveyed the property described as follows:

That part of Lot 3 in Block 7 of Passage, Aram & Downie Addition to the City of Delavan, Walworth County, Wisconsin, described as follows: Beginning at the southeast corner of Lot 3 in Block 7 of Passage, Aram & Downie Addition to the City of Delavan; thence West along the south line of said lot, 6 rods; thence North 3 1/4 rods; thence East parallel with the north line of said lot 6 rods; thence South to the place of beginning.

and the plat shown hereon is a correct representation thereof and shows the size and location of the property, its exterior boundaries, the location of all visible structures and dimensions of all principal buildings thereon, boundary fences, apparent easements, roadways and visible encroachments, if any, and that I have surveyed the property hereon described, according to the official records, to the best of my knowledge and belief.
December 8, 1994

George T. Dunham
George T. Dunham, Surveyor

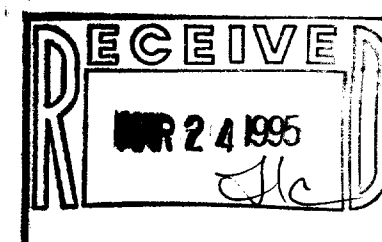
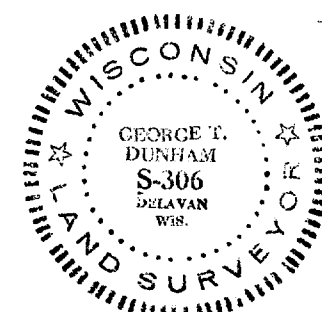

XP-107

002-1417